GO ASK THE PEOPLE

If you want to know which paper in Richmond is the paper of the people, go out among them and ask the people. They will tell you it is The Daily News, because it has always stood up bravely for the cause of the people in every thing that ever came up, and is dependable, and they know it, and they will tell you so.

OFFICIAL CITY PAPER

Richm nd News

PUBLISHED DAILY

BUSINESS MEN

Who wish to reach the people advertise in the paper of the people. The News is the tried and true friend of Labor, as has been proven, and the shrewd business man who desires the trade of the workingman will tell him so in the paper which goes into his family—that is The News.

OFFICIAL LABOR PAPER

Volume XII — RICHMOND, CALIFORNIA, SATURDAY MORNING, NOVEMBER 15, 1919 — NUMBER 116

COALMEN AND MINERS BOTH ARBITRARY

Government Will Probably Have To Make Both of Them Behave—Drys Win In New York—Compulsory Arbitration Law Defeated In Congress—News of the Telegraph.

WASHINGTON, Nov. 14.—Demands of union miners for a thirty hour week and a 60 per cent increase in wages "are impossibilities and ought to be eliminated at the very beginning," Secretary Wilson declared today in opening the conference between union officials and operators called by him to settle the differeenecs existing in the coal industry.

"The standpat position taken by the operators heretofore also is an impossibility," said the secretary, pounding the table to emphasize his utterances.

"Admitting that the Washington agreement still was in force, the secretary declared the people are not "shylocks" and did not want to exact "the technical provisions of a bond when the conditions under which the bond was made have changed."

"Holding that their participation must not be construed as acceptance of the union principle, operators of non-union coal mines outside of the central competitive field announced here today after a conference that they probably would not accept the invitation of Secretary Wilson to take part in the conference between union miners and operators to begin here today.

NEW YORK DECIDES PROHIBITION LAW O. K.

NEW YORK, Nov. 14.—Federal Judge Learned Hand refused today to grant injunctions restraining enforcement of the Volstead prohibition act.

Jacob Ruppert & Co., brewers, for whom Elihu Root was counsel, sought an injunction so that sale of 2.75 per cent beer might be resumed. Dryfoos, Plumb & Co., in another proceeding, sought permission to remove distilled spirits from bond.

Federal Judge John C. Knox, in decisions handed down this afternoon in similar cases, also held that the prohibition laws are constitutional.

Mrs. Minerva Lipe leaves today for a rest and sight-seeing journey to Honolulu. The News will follow her and keep her posted on doings at home, including as to whether Neighbir Lipe behaves or not. It is a pleasant journey and

JUST PROMISCUOUS

Via taxation we are financing our own funerals.

No convicted man thinks he got justice.

The Lord and the Senate will save the country yet.

Anyhow, a street car beats a six-cylinder mortgage.

A goat or ostrich will eat anything except a bride's pie.

Give us liberty or give us—a hung jury.

After that anti-league speaker got through he looked like an omlet.

To enjoy their soup some people really ought to be alone.

The Germans lost Alsace, but still have Chicago and Milwaukee.

Ennui is pronounced oung-we. It means you are lazy.

With eggs six-bits and no "nog," how about Thanksgiving?

FOURTH FOOD SALE IS COMING SOON

A sale of army and navy goods will take place Saturday, November 22nd. About $15,352.85 worth of goods will be sold.

The list consists of tomatoes, string beans, corn, peas, salmon, peaches, pears, apricot jam, blackberry jam, loganberry jam, corned beef, corned beef hash, bacon, prunes, raisins, cottonseed oil, beans, pink and white; O. D. gloves, huck towels, stable brooms, garbage cans.

This sale will stare promptly at 10 o'clock, and will be in charge of City Auditor McVittie, assisted by Fire Chief Roy Lemoin.

Stocks of goods will be at the following places:

160 Washington avenue, Pt. Richmond, G. H. Miller, cashier.

Pullman Hotel, Pullman avenue, Pullman-Stege District, E. A. Hofrman, cashier.

23rd and Macdonald, Burg Bros., Richmond, L. Wierda, cashier.

Fire House No. 2, 235 Fifth street, Richmond, A. C. Faris, cashier.

Announcement of commodities and prices will be made at a later date.

COMMITTEES NAMED FOR CICIC SERVICE

At the meeting of the combined Community Council and Community Service Wednesday night Chairman Harry Marcus appointed the following committees:

Arrangements for mass meeting, J. T. Narbett.

Entertainment, Miss Alice Greathouse.

Finance Committee, Fire Chief Lemin, Mrs. C. H. Donnelly and Mrs. J. G. Gerlach.

Publicity, Frank Geritz, Grover Milnes, Mrs E. A. Crockett.

A suit for divorce has been filed by Manuel Silvas against Mariana Silvas, charging cruelty.

GOOD CONCERT BY PARENT TEACHERS

Large Audience at Lincoln Auditorium Last Night Appreciated a Splendid Entertainment by Local Talent—It Was Both Interesting and Very Amusing To All.

In a setting of delicate pink flowers and palms, under shaded rosy lights, the performers at the concert given last night by the Parent-Teacher Association won the hearty appreciation of an audience that filled Lincoln Auditorium to capacity

Two selections by the High school chorus opened the program in a manner that brought hearty applause for the careful training given the group by Miss Robinson and the good spirit shown by the young people themselves.

Percy Nell graciously responded to several encores and substituted for Mrs. John Merrill, who was kept away by illness.

Not a little mirth was provoked by Major Edwards' humorous recitations, delivered as they were with extraordinary vigor in consideration of the fact that the major is 78 years old.

Mrs. Lipp, who was Miss Esther McKee when she supervised the music in the Richmond schools, showed extraordinary ability in playing the alto horn and Mrs. Viglione, once Miss Frieda Aikin, and also formerly of Richmond, but now singing on the operatic stage, gave two pleasing numbers, cleverly assisted by Ward McRacken with his violin.

Keeping the audience in gales of laughter, Mrs. Lillian Slemmons of San Francisco told a number of witty stories and acted veraciously the part of a mother and of an Irish cook.

After a trio by three local ladies, rendered exquqisitely, the surprise of the evening was announced to be a dance by th La Verne Sisters. Breathlessly the audience awaited this unexpected performance, congratulatlying themselves that they were getting a good deal for their 25 cents. They were. Th La Verne Sisters turned out to be Franklin Brooks and John Kovic, who gave a dance that those ladies never dreamed of in costumes that were nothing if not accurate and in curls that all the girls envied.

The ladies in charge of the affairs won the thanks of Richmond for bringing local talent to the front and or giving an entertainment of the highest order. It is reported that they have cleared $250 by the affair, which they will use to furnish milk for school children.

CLASSES IN LANGUAGES MUCH IN DEMAND

That Richmond is demanding intellectual satisfaction is shown in the demand for classes in various subjects. Several persons have signified their desire to form a class for the study of Italian with the aid of a competent teacher to be secured from the University or from some accredited school.

Mrs. McGinley at the Sherman & Clay store is making a list of applicants for lessons in Italian or Spanish. If you wish to take up either of those languages either as a beginner or an advanced student, register with her and when enough names have been listed a teacher will be secured.

It is proposed to consider these classes as a part of the activity of the Community Service.

"THE NEWS" FOR THE NEWS.

MICKIE SAYS

HOW TO KEEP WELL TOLD BY DR. BLAKE

It is not good form nor is it good sense to be telling others how badly you feel. Rather talk about how good you feel. It pays to think of health rather than of disease. Take good care of your body. See that it is properly clad and nourished and that it is kept clean; and don't imagine when you hear of someone else being ill that you are going to have the same kind of sickness yourself.

Smallpox is a loathsome, dangerous disease. It is spread from person to person and is very "catching." It usually leaves its victims scarred, "pockmarked," for life. Smallpox is prevented by vaccination, which, when properly performed and properly cared for, is harmless. During the past two years over $3,000,000 persons were vaccinated in the United States without a single serious or fatal result. Then, why have smallpox? Get vaccinated. Do it now.

We have had complaints about soot and dirt along Macdonald avenue, lately. It should be abated by those who use furnaces. Remember, dirty air is dangerous.

Smoke and soot may be of industrial activity, but is also a sign of industrial waste.

Our lungs are not intended as carbureters for producing a proper mixture of air and smoke, that process should be taken care of in the furnace that burns the fuel.

Don't say "black as your hat." Say, "black as your soot-laden lungs."

To smoke-makers; we burn our own air. You burn your own smoke and soot.

Why not lighten the city's smoke burden and thus lighten our laundry bills.

If you want o keep well, keep clean.

CHAS. R. BLAKE,
Commissioner of Health.

SHORT STORY CLASS GETTING MEMBERS

Names are coming in fast for the classes in short story writing and poetic composition that are to be formed as soon as enough persons register.

Short story writing is a paying business. Several persons living in the Bay region are earning from $300 to $500 a month in that line.

It is planned to have a regular instructor from the University to give the lessons and to criticise the efforts of the students.

No one under 21 may enroll.

most of us would like to go along.

Adolph Winters has something to say to News readers which should be interesting as the Christmas season approaches. Watch his advertisements for bargains in musical instruments.

SUBSCRIBE FOR THE NEWS.

WESTERN PIPE AND STEEL TO OPEN

Enrollment For Emploment Begins Today and the Company Is To Resume Active Work at an Early Date Not Yet Announced—Shipyards Around the Bay Claim To Have Planty of Men.

Following closely upon the announcement of the shipyards, that enrolling of employees would begin at once, comes the information that the local plant of the Western Pipe and Steel Company will begin today the receiving of applications for employment. Men will be put to work in the order of their applications. Applications will be received until Wednesday, the 19th instant. The plant will be opened at a date to be announced later.

No announcement has as yet been made by the company as to scale of wages, but as the shipyards are opening up again on the "Macey Award" scale, it is presumed that the local plant will do something in this line quite similar.

Their announcement of enrollment for employment commencing today is contained in an advertisement elsewhere in this issue.

The shipyards generally are enrolling mn for employment, to commence work, we understand on or about he 20th inst., and claim that the number of applications for positions being received are ample to start up in normal ondition.

The offiers of the various locals, however, deny that union men are making application for work in near the number claimed by the companies, but it is quite probable that many new men who were not employed before by the yards are now seeking the employment, at the Macy award scele, with a basic figure of $6.40 a day.

At the Bay Point yards in this county the workers have submitted a profit-sharing plan, but as to whether the company is considering it or not we have not learned. The announcement is made by the Bay Point company that it will resume operations on the 19th inst. if sufficient applications for work are in by that time.

With all the various angles of the case it is very hard for anyone not in the confidence of the companies, or a member of the unions, to judge of just what would be fair and equitable all around, but the general public is heartily tired of all this strike business and earnestly hopes that adjustment of the difficulties, fair and square to all parties concerned, including the public, may very soon be brought about.

MILK TESTS SHOWN IN RICHMOND CITY HALL

When a visitor to the City Hall ascends the stairs he is met with a blackboard on which is written information that closely concerns everyone in the city.

There he finds a report of tests made of milk from all the dairies and creameries from which he may purchase that necessary food within the limits of Richmond.

The test hat is made and recorded gives the name of the place from which the milk is derived and its quality. Of 25 samples tested in October, 20 were found above standard and 5 below. Of 18 samples of ice cream, 17 were above standard and one below.

And now Egan is knocking the stuffin' out of the price of blankets, too. Jones is doing likewise, and between the two of them the Richmond buying public are going to be able to fix up for the cold days of winter in good shape, and keep warm and comfy at a moderate price.

WORK THE BEST BET

There is a large class of people who seem to think that the world can be saved by talk.

If everybody of every class would simply buckle down and do a real day's work six days a week for a few months, the whole situation would change like magic. Increased production would make the necessities of life so much more plentiful that prices would fall automatically.

Moreover, honest, hard work, steady but not exhausting, would of itself help to drive away the brooding fancies and smoldering grudges that have been poisoning the minds of too many laoorers and capitalists. Imaginary wrongs would right themselves and it would be easier to remedy whatever real wrongs exist.—Martinez Gazette.

AMERICAN LEGION SHOWS IT REGRET

All posts of the American Legion in California and many in various parts of the United States have been deeply stirred by the shooting of soldiers by I. W. W. in Centralia, Washington.

In order to show their feeling of horror and regret for the occurrence these various local posts have sent letters to the sufferers. Richmond Post, No. 10, American Legion sent a letter yesterday expressing its sympathy with the families of the soldiers killed and its sorrow that such a catastrophe should occur in the Centralia Post.

The letter embodied the expression of a steadfast resolve to assist in keeping out undesirables from the United States and to do all that may be possible to stamp out Bolshevism and the I. W. W. element.

MRS. ROY ROGERS JUMPS FROM AUTO

A sparkk from the backfire of the family automobile frightened Mrs. Roy Rogers of 2439 Curtis street, Berkeley, as she was riding with her husband along Cutting Boulevard last night.

Thinking the car was on fire, she jumped out before her husband could bring it to a stop. She fell heavily to the ground, striking her head.

Rogers took her to a local hospital, where she lay in an unconscious condition until late this morning. Her attending physician states that she has evidently suffered a slight concussion of the brain, but that he is unable to determine the degree of the injury. No bones were broken.

The husband was employed at one time as reporter on a Richmond newspaper.

SUBSCRIBE FOR THE NEWS.

MYSTERY OF MURDER IS PUZZLE

Anonymous Letter Writer Says He Killed Woman Whose Body Was Found In Franklin Canyon—Body To Be Taken To U. C. at Berkeley For Scientific Examination.

MARTINEZ, Nov. 14.—"I am the murderer of the woman found in Franklin Canyon. You can go to Hell before you will find me."

"There's no use to conceal the name of the woman, because she deserved all she got."

This letter mailed from Oakland on November 12, was received last night by Sheriff R. R. Veale, and again veils the entire case in mystery.

The identification of the dead woman as Edith Jordan Yates of San Francisco was upset by Mrs. T. H. oung, a sister of Mrs. Bertha Jordan, who said the body was that of her daughter. Mrs. Young declares that the body is not that of her niece.

W. H. Loud, station agent at Glen Fraser, and John Slinger, a Santa Fe section foreman, said that at 9 o'clock on a night in July they were standing on the porch of Loud's home at Glen Fraser, when one long piercing scream came from the vicinity in which the body was found.

Nine o'clock in July is just dusk.

Mrs. Mary Hauser, deputy coroner, said today she was awakened last night by some one attempting to enter the room where the remains of the murdered woman now lay.

A poison theory entered the case today with the announcement that the torso had not been touched by wild animals. Also that the body is mumified and not decayed.

That the woman was a Mexican tends to be disproven by the generally accepted theory that wild animals will not touch the body of a Mexican. This statement is verified by men who have had years of experience with wild animals.

The body of Edith Jordan Yates will be brought to Berkeley for a scientific examination, Chief of Police August Vollmer announced today. Dr. Jau Don Ball and Dr. Herbert N. Rowell is to make the examination. Reconstruction of features is one of the phases of the examination.

WESTERN PIPE

The Public Library offers a story hour for children every Saturday at 3 o'clock. The stories this week will be "A Boy and a Giant Bird"—a Micmac legend given story form by Dr. Silas Rand, and "The Story of Lil' Hannibal," a southern nonsense tale.

START A CHECKING ACCOUNT

Everyone should have a checking account. It is convenient as well as practical to pay bills by check, thus avoiding the risk of carrying money, or leaving it home where it might be stolen. Then, too, it prevents any dispute as to whether you have paid a bill. It is the only way to obtain a receipt that you take no chance of losing. Whether the account is large or small the same courteous treatment is accorded all.

MECHANICS' BANK
"At the Sign of the Clock"
Macdonald Avenue at Eighth Street

ORGANIZATION WINS

ORGANIZATION is what wins in war, in business on in banking. We used to think this bank was ideally organized, but how very much better we are situated today as a member of the Federal Reserve Banking System. Membership links us with the strongest and best organized banks throughout the country.

Their organization is our organization; their strength our strength. And your financial security may benefit, in turn, if you are among our depositors.

FIRST NATIONAL BANK
Member of Federal Reserve Bank

TO SEE BETTER SEE FRASER OPTOMETRIST

EFFICIENCY--

THIS IS AN AGE OF EFFICIENCY
THINK WHAT A PART GLASSES
PLAY IN A MAN'S EFFICIENCY

W. F. FRASER, O. D.
OPTOMETRIST
619 MACDONALD AVENUE
Phone Rich. 274.

A Hard Drive

That's just what we are doing — making a hard drive to win your patronage.

Won't you help us to attain our goal? Don't be backward, but make a FORWARD PASS by selecting your Christmas toys NOW.
A small deposit will hold any merchandise until you wish it.

— DOLLS — DOLLS — DOLLS —
10c up to $15.00

Doll Carriages —90c to $19.50
32 inch Muslin Per Yard 20c

We Give S. H. Green Stamps.

MEET ME AT
The Fair
Phone Rich. 811 — 731 Mac'd Ave.

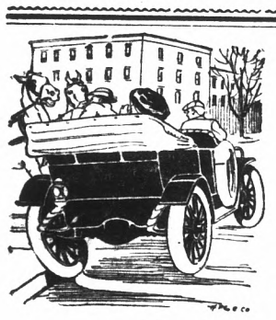

YOU MAY BE A SKILLFUL DRIVER

but accidents will happen to the most cautious, and whether it be an accident, a radiator leak, engine, carburetor or tire troubles, bring your car to this garage and we will make it as good as it was before it happened. Our evperts can ferret out any engine or battery troubles and make them as good as new when you bring it to

COMMERCIAL GARAGE
331 Fourth Street
Philadelphia Diamond; Gird Battery Service Station

The Commercial Garage
331 4th Street

Announcement

DR. Y. L. CHAN, the Chinese Herb Specialist, for the past ten years in active and successful practice in San Francisco, announces the opening of his office at

1568 Franklin Street
Oakland, California.

Dr. Y. L. Chan was formerly the President of the Chinese Consolidated Benevolent Association (the Six Companies) of San Francisco, and the President of the Ning Yung Benevolent Association, and ex-officio a member of the Advisory Board of the Chinese Consulate at San Francisco.

Dr. Y. L. Chan is prominently connected with Chinese activities, being at present Chief Director of the Tool Kwong Aviation Corporation of Shanghai and Canton, China.

His success in the practice of his profession has been pronounced, and during the Spanish influenza epidemic which raged throughout the world, his herbs saved hundreds of lives. In the city of Carlin, State of Nevada, there were thirty cases took his treatment, and all recovered their health.

His success in the treatment of tuberculosis, stomach troubles, kidney diseases, and in fact all ailments to which the human body is subject, is known to have met with marked success. Dr. Chan will from time to time, publish from among his many testimonials received from grateful patients, in order to show and prove the honesty and integrity of his claims.

ELECTRIC WASHERS

WE GIVE YOU A YEAR TO PAY

Your choice of four types, Dolly, Cylinder, Oscillating and Vacuum Cup.

FREE TRIAL IN YOUR HOME

Vacuum Cleaners
$2.50 DOWN—$1.00 WEEK

These cleaners are Royal, Eureka, Western Electric, Hoover.

Pacific Electrical Mfg. Co.
1114 Macdonald Ave. Phone 716

Razors, Scissors and Tools Ground; Saws Gummed, Set and Filed; Umbrellas Repaired; Key Work.

Martin Battistessa
130 Macdonald Ave.

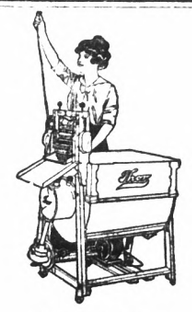

NOTICE

To all our customers who wish to get their Eureka Vacuum Sweepers or Thor Clothes Washing Machines before Xmas, we suggest that you place your order with us now for future delivery, as these artices are going to be very hard to get—owing to the demand for them everywhere.

Our prices and guarantee and easy payment plan are the best there is. We solicit your trade.

Pioneer Electric Co.
Elecrican Engineers and Contractors.
316-318 Macdonald Avenue.
Phone 17

The Richmond Daily News

SUBSCRIPTION PRICE
Six Months 2.40
Monthly By Carrier ..... .40

RICHMOND PRINTING & PUBLISHING CO., PUBLISHERS
F. J. HULANISKI ..... Editor and Manager
Entered at Richmond, Cal., Postoffice as Second Class Mail Matter
Phone Richmond 52 — 250 Sixth Street

Official Paper of the City of Richmond

TAXATION DEBAUCH

We are getting good and plenty tired of being robbed, and believe 99 out of every 100 other people feel the same way about it Governmnt statistics inform us all that down in Washington they are spending EIGHT BILLIONS OF DOLLARS a year. The human mind can hardly grasp any such sum. EIGHT BILLIONS OF DOLLARS! Think of it! If that sum of money, in silver dollars, was dumped on top of this town you couldn't find the town with a search warrant, or see the tallest chimney sticking out.

If any "drunken sailor" ever burned up money like that, he is unknown to history. Coal-Oil Johnny was a piker! The war is over and the armistice was signed a year ago, and the taxation and money-spending drunk that Uncle Sam went on two or three years ago still continues, with no sign whatever of a sobering up.

EIGHT BILLION DOLLARS! Can you beat it? For the love of Mike where is this big drunk to end? In the madhouse or the grave?

No wonder we small business men are getting crowded to the wall and do not know from one month's end to another whether we are going to be able to pay the six or eight different kinds of taxation we are called upon to meet, or not.

Part of this rank and rotten extravagance is accumulated by an income tax, supposed to make the rich "come through." All right—millions of us who are anything but rich have to "come across" with our share and prorata of it, also. And what becomes of it—hundreds of millions of it. It goes down to Washington and is there handled by electric cranes, which lift it in monster bales on to bonfires which are burning to high heaven and lighting up the skies until all Euurope can see to read by it, and get its rake off of a few more hundreds of millions.

And how does it get "you and me?" Nothing easier. Every time you go to the butcher shop for a piece of rump steak or neck, it is right there in the bill. Every time you go out for a pair of shoes for the wife or a pint of milk for the baby, it is right there in the bill. Every time you purchase a pair of overalls to keep the Public Morals Firing Squad from running you in with a hurry-wagon for indecent exposure of the person, it is right there in the bill.

And all over the country, from Washington to San Francisco, are thousands of office rooms, occupied by hundreds of thousands of useless and lazy wallopers that ought to be out hoeing corn and planting potatoes, all drawing down salaries and reaching their hands into the $8,000,000,000 sack clear up to the elbows, and doing absolutely NOTHING to earn one single cent of it.

They are mailing out hundreds of tons of junk every day of their worthless lives to 50,000 newspaper editors all over the country, asking that it be published free, and almost all of it hits the waste basket as soon as it arrives—from one to four times a day, including Sundays. Hundreds of tons of it a week, and all absolutely junk of the worst kind and not entitled to one minute's consideration at the hands of anybody with the common sense of a cove oyster. Millions out of the eight billions go into that.

Last fall the people went to the polls and turned the Democratic majority out of both houses of Congress, upon the representation of the Republicans that they would stop the high cost of living and perform other wonderous things. They have been in power a year now and the cost of living is higher now than it was then. We merely turned one set of rascals out and put another set of rascals in. And we hold the bag.

Are we a lot of rank suckers? We certainly are.

What is the remedy? There are three that we can think of today, and will think of some more next week. First, elect a different breed of cats to congress than the public plunderers there now. Second, boycott every article that bears an exhobitant price tag—just simply do without it, just as you went without flour and sugar during the war. Third, the next beggar that shoves a paper under your nose to sign, with payment of from one to twenty dollars for the League to Purchase Hookworm Salve for the Bushwhackers of Bunkville and Gas Masks for U. S. Senators and Congressmen, hand him so sudden and vigorous a kick that the ambulance will take him to the hospital in pieces gathered up in a bushel basket.

And in the meantime, do a little less joy riding yourself. Quit sailing around in the clouds with a 15-cent cigar stuck in your face and a 15-cent shine on a $15 pair of shoes!

Howju get that way, anyhow?

Come out of it!

GOOD IN EVERYBODY

There are people whose mental makeup is so deplorable, and indeed so contemptible, that they perceive nothing except that which is evil or bad. If they are poor, they hate the rich. If they are rich they denounce every right ambition of the poor as "dangerous to society." If they are not themselves lawyers, then they will tell you that all lawyers are tricksters. They would have us believe that the average physician is a charlatan and all the clergymen hyprocrites. These wrong-headed and evil-hearted people are of no good to the world or of use in it. They are the weeds of the great field where humanity harvests things that have value. Fortunately for the world thre are not very many of them to exert a disagreeable influence which becomes widspread or gives direction to the current of human endeavor.

The vast majority of American men and women are good at heart and in mind. They are honest, as a rule, industrious, God-fearing and law-abiding, and are doing about the best they can with the light they have to go by. On the other hand, there is something the matter in the head of the individual that carries a large stock of condemnation and little praise, compassion and brotherly love. His upper berth is not made up right.

THINKOGRAPHS

While a man may keep on drinking as he grows older he ceases to be proud of the fact.

The breakfast food barons have been at it quite awhile without producing anything to compare with ham and eggs.

The world is largely composed of fat folks who want to reduce, and thin folks who want to gain weight.

About all Father knows for sure is that he is stiff and tired in the morning, when he gets up, and that he is very weary at night, when he goes to bed.

Kansas wants some symbolic figure, such as New York's Father Knickerbocker, Wisconsin's badger and California's bear. Why not the grasshopper, or a freak legislator?

The Pennsylvania philanthropist who rewarded with a gift of 5 cents the boy that found and returned his thousand-dollar "roll" ought to be reminded that such reckless extravagance may yet bring him to want.

Extract from a suffragist's speech: "Sisters, maintain your independence by not getting married, and bring up your daughters to do the same."

If a girl doesn't care to join the Red Cross society, she might go into the kitchen and help poor mother. There are more ways than one of being useful in this world.

A man should know something of his vocation before making it his life work; no umpire, for instance, should enter that field of endeavor in the hope of giving general satisfaction.

Congress appropriates millions for battle ships and more millions to help the afflicted in foreign countries, which while all right goes to prove it could also appropriate a few millions in amalgamating the afflicted poor of the cities with the uncultivated lands of the country and set a hundred thousand idle men to making homes. Why not?

COLD NIGHTS

Bring thoughts for Hot Water Bottles. All our rubber goods guaranteed from defects

LA MOINE DRUG CO.

SIXTH & MACDONALD — (TWO STORES) — NINTH & MACDONALD
PHONES 15 and 1477 — PHONES 18 and 1097

Professional Cards

J. BAUMLIN
Carpenter Jobbing
SEE ME FOR ESTIMATES
234 Stege Ave., Pullman.

Tivoli Cafe
AND BAKERY
Catering a Specialty.
MERCHANTS' LUNCH
11 to 2—30c
Otto Keller, Prop.
509 MACDONALD AVE

WILSON-DONNELLY
FUNERAL DIRECTORS
727 Macdonald Ave.
Successors to E. B. Smallwood.
Mrs. M. B. Wilson—
—Lady Attendant.
Ambulance Service.
Calls Answered Promptly.
Phone Richmond 113

C. A. ODELL
Attorney at Law
607 Macdonald ave., Richmond
Phone 422

Phone Rich. 425. Open Evenings
DANIEL BARTON
Attorney at Law
Notary Public, Damages, Probate, Land, Mining, My Specialties
607 Macdonald ave., Grant Bldg.

ZEB KNOTT
Contract Painter
Dealer in
Wall Paper, Paints, Glass

Phone Rich. 429.
BERT CURRY
Undertaker and Embalmer
332-336 11th St. near Macdonald

J. N. LONG
Plastering Contractor
Estimates Furnished
327 21st St. Phone Rich. 1042

MRS. JOHN PETERS
297 Chritchett Ave.
Natural Healer

BRIQUETTS
Carbon Fuel, Castle Gate and Gallup Coal at
LAMBRECHT'S
Phone 1058 — 2228 Macdonald

ROBERT E. COFFEY
ADVERTISING
Telephone 161
Berry Building

WHAT YOU NEED

If you hace tried other doctors and other remedies and have had no success you should consult us without delay. The Chinese Herb remedies are sure to help you, no matter what your ailment. The cost is very small. You pay only for the medicines.

No cost for consultation.
Office Hours—10 to 7;
Sundays 10 to 12

Drs. Chan & Kong
901 CLAY ST., CORNER NINTH.
OAKLAND CALIFORNIA—PHONE OAK 3793

Good Cooking — Prices Reasonable
LIBERTY CAFE
714 Macdonald Avenue
L. Bernet — J. Jacquemet
Proprietors

Gold Mine Kitchen
519 Macdonald Ave.
This is where the eats are good, the service quick and the prices reasonable.
Try Us

TO THE PUBLIC

This is to inform you that I have signed the agreement demanded by the Journeymen Tailors' Union No. 266 on the 44-hour basic scale; therefore I am able to take care of all the Fall trade and give prompt and efficient service.

AL. SCHNEIDER
Phone Richmond 1051
Richmond's Leading Tailor
515 Macdonald Ave.

WHERE THE BOYS MEET
AT
"THE OFFICE"
516 Macdonald Ave. — P. T. McDEVITT, Prop.
516 Macdonald Avenue
Fine Cigars, Cigarettes, Candy, Soft Drinks, Novelties.
Phone 275W for Fair Service.
P. T. McDEVITT, Manager.

We Serve to Save

HIGHEST GRADE PIANOS AT RENTAL
$3.00 AND UP
If our large third floor sales room was on the street level
We never could sell at such low prices.
The elevator means a saving to YOU of at least $100 on a piano.
DEMONSTRATION ENTAILS NO OBLIGATIONS WHATEVER

GIRARD PIANO CO.
(Established 1878)
517-519 Fourteenth St. — Take Elevator

Subscribe For The Richmond Daily News

Western Pipe and Steel Company of California

Richmond Plant

announce that beginning today, the 15 instant, they will begin signing up men for service in the Richmond Plant. Applications will be received up to the 19th inst., and must be made at factory office, Richmond, California.

Western Pipe & Steel Company of California.

A Great Shortage of

The Brunswick

ALL PHONOGRAPHS IN ONE

Order Yours Now

A SMALL DEPOSIT WILL HOLD IT UNTIL YOU ARE READY FOR IT.

THE TONE IS WONDERFUL, WITH A SLIGHT TURN OF THE HAND YOU CAN PLAY EVERY RECORD MADE.

MADE BY THE FINEST CABINET FINISHERS IN THE WORLD.

NO INTEREST.

L. H. SCHRADER

701 MACDONALD AVENUE — 145 WASHINGTON AVENUE

AROUND THE WORLD WITH THE AMERICAN RED CROSS.

Public Health Nursing.

In the midst of its multifarious war duties the American Red Cross did not neglect its obligations to the civilian population at home. Throughout the conflict it maintained its Bureau of Public Health Nursing, instruction in first aid, home nursing and sanitation, and disaster relief. Particularly in their work for the babies was effort by public health nurses important. The accompanying photograph shows a Red Cross public health nurse instructing a mother in the proper preparation of the baby's diet.

AROUND THE WORLD WITH THE AMERICAN RED CROSS.

In the Arctic Circle.

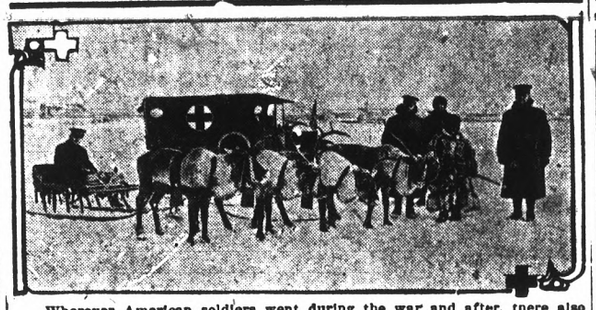

Wherever American soldiers went during the war and after, there also went the American Red Cross. This policy carried Red Cross workers to far corners of the globe and here they are seen near the rim of everlasting ice and snow in North Russia. Automobiles were used whenever possible but on many journeys the reindeer pictured here proved most effective.

What the Children Wear

Very simple frocks of fine cotton goods in gay colors or of handkerchief linen, and all made by hand, are provided for little girls to wear when they are all dressed up. Cotton crepe, batiste, lawn and organdie usually furnish the material, and embroidered batiste or val lace or fancy needlework the trimming for these fine affairs, and hand work puts the hall mark of elegance on them. And when the little boy of three or more must be dressed up to match the splendor of his sister he is likely to appear in knickers of pongee or other strong silk, with batiste blouse to match it in color. But of course his life is spent in much more sturdy clothes made of strong cottons, like cotton poplin and pique, while these and ginghams or chambrays serve for the daily wear of little girls.

Between the two extremes of very dainty and sheer things, for special occasions, and heavy cottons, come the durable printed voiles. They make very practical frocks that are more dressy than ginghams. A good many of these imitate ginghams in plaids and cross-bars that are very pretty in this sheer material, and a greater number have small flower designs scattered thickly over their surface; others are striped, so that there is an unending variety to choose from, and all these cotton goods are well represented in stores all over the country.

The little girl out in Arizona has the same chance as the little girl in New York to wear frocks that are up to date.

The dress shown in the picture is of printed voile, machine made, with organdie collar and cuffs and facing on the pocket. The sash is also of organdie and there is a little spray of embroidery on all these organdie accessories. Narrow organdie frills bordering neck and sleeves and sashes prove as pretty a trimming feature as the season has to offer. On summer dresses sleeves are short, either elbow or three-quarter length, and skirts usually about knee length.

Designers of children's clothes have not ignored georgette crepe and crepe de chine for the most pretentious of dainty frocks. The georgette is often figured and has the appearance of very fine lawn. Gay ribbons and scalloped edges on sleeves and skirt, bound with the ribbon or silk to match it, finish up these airy creations. Many frocks are made with coatee and jacket effects in the small bodices, and narrow ribbons, including baby velvet ribbon, must not be overlooked in finishing them off. These and tiny crochet or pearl buttons decide the class of many a little frock.

Julia Bottomley

$30,000 OR $40,000 WANTED

In United States Treasury Certificates. Any persons having such securities and desiring to turn same into cash can do so at once at full par value, at the offices of

John Nicholl Co.

LAND OWNERS

Oakland Offices—488 Ninth Street.
Richmond Offices—707 Macdonald Ave.
or GEO. LEE, Representative

Specials Today

. . .

CRANBERRIES, per quart	16c
WALNUTS, 2 lbs. for	75c
ALMONDS, 2 lbs. for	75c
MINCEMENT, per lb.	30c
HONEY, per comb	35c
GERMEA, per pkg.	19c
PRUNES, per lb.	15c
BACON, per lb.	35c

J. F. STIEFVATE

QUALITY—LOW PRICES

801 MACDONALD AVENUE — Telephone 83

MAXWELL

IMMEDIATE DELIVERY

The dependable, moderate-priced car; easy to handle; just the thing for your business; a pleasure to your family.

EASY TERMS IF DESIRED

Seventh Street Garage—322 7th St.

Phone, Richmond 841 — **Chas. A. Howard** AGENT

ARE YOUR TIRES IN CONDITION TO WITHSTAND THE BAD WEATHER?
IF NOT TRY

GATES HALF SOLE TIRES

GUARANTEED
FOR 5000 MILES PUNCTURE PROOF

JOHNSON TIRE SERVICE CO.

10TH & MACDONALD — PHONE 405

Special Bargains In Ruud Heaters, Peninsula Heaters and Garland Water Heaters

Spiersch Brothers

PLUMBERS AND SHEET-METAL WORKERS

25 Park Place — Phone Richmond 903

BUY A HOME IN RICHMOND

BEAUTIFUL MIRA VISTA

When the advt. man came in last evening with this page he said that Manager Waldy of the Contra Costa Realty Company had told him to have the editor write something to go in their space, and let it go at that, so if this is an editorial instead of a real estate advertisement, don't blame us; blame Waldy—he is impervious, anyhow.

But it so happens that Mira Vista is a subject that is worthy of an editorial. It is the most beautiful spot from a scenic standpoint around San Francisco Bay, barring none. From there spreads out to view a magnificent panorama that millions of people yearly travel all over the world to see, spending millions of dollars and see much less than one minute in Mira Vista affords. This is an absolute fact. Stroll out there and see for yourself. We would describe it, but space does not permit.

Mira Vista is a beautiful suburban restricted resident district adjoining Richmond on the east, nestling among the same hills that have made Berkeley and Piedmont famous. Some of Richmond's most prominent people have builded splendid homes there and others are doing likewise every day. It is only three minutes off the car line and yet one of the beauty spots of California.

We understand the Contra Costa Realty Company, of which Mr. B. Schapiro is president, are building a number of nice home places there now, which they sell on long time and easy payments. Anyone desiring a nice home, in a grand locality, and on any reasonable terms of payment, will do well to consult Manager Waldy and get the details.

The offices of the company are at 914 Macdonald avenue.

The pictures here shown are of Mira Vista homes.

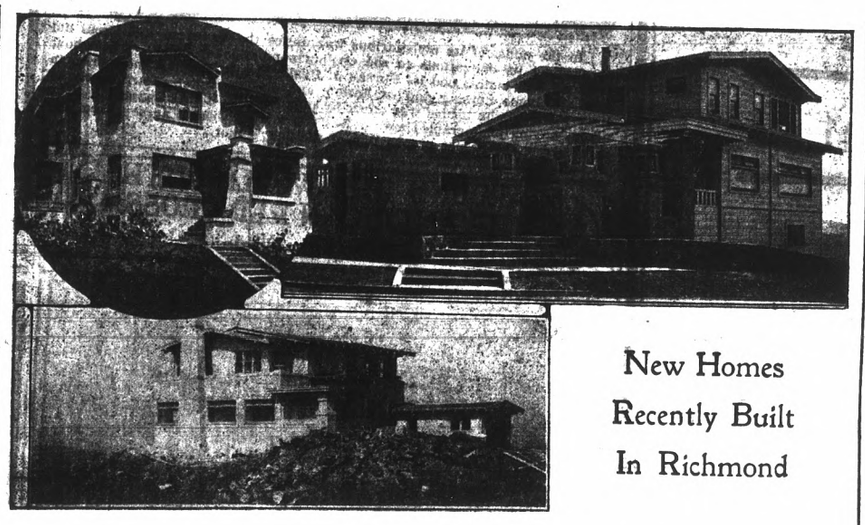

New Homes
Recently Built
In Richmond

Dont Wait; Build Now And Save Good Money

If you built a home place in Richmond two years ago you are two or three or four thousands of dollars better off today than you were then, because the house alone has doubled in value since then, to say nothing of the natural enhancement of realty values in this the fastest growing city of its size and age in America.

How many years have you been paying rent, and what is the bundle of old rent receipts worth to you or your family today? They wouldn't buy you a pine coffin if you died tomorrow.

Build you a home in Richmond now and in another tow years it will have doubled in value,, the same as such investments have done in the past two or three years. Any contracting or building firm or others in close touch with the real situation will tell you this is true. It will cost more to build in 1921 than in 1920, and you make just as much clear money by building now, besides the great personal comfort of owning one's own home and not be worrying about having to move most any day at high cost and no end of work and inconvenience.

You can buy lots in Richmond, in any locality, upon most any terms you may desire, and you can also secure any reasonable terms upon the erection of a home place. By paying a little down on a home place, and the rest monthly like rent, it takes quite a while to get a clear deed, but you get it eventually and own the home; and have something worth while to leave to the wife and child if anything should happen to you.

Richmond firms dealing in everything that enters into the building of a house have well-eqquipped stocks and their prices will compare favorably with those existing anywhere else.

If you put this important matter off, you lose more in rent than any possible fall in material prices can possibly offset.

Think it over———

Phone Richmond 863

Spiersch Brothers

SANITARY PLUMBERS
AND METAL WORKERS

Jobbing Promply Attended to
Estimates Furnished

25 PARK PLACE - PT. RICHMOND, CAL.

Telephones: Richmond 823; Crockett 146

Burdon & Kirkhouse

PAPERHANGERS, SIGN WRITERS
PAINTING CONTRACTORS

1426 Macdonald Avenue
CROCKET, CAL. RICHMOND, CAL.

Phone, Richmond 835

P. M. SANFORD

CONTRACTOR AND BUILDER

ESTIMATES GIVEN

666 Twentieth Street. - - Richmond, Cal.

E. J. CRANDALL

FARM LANDS AND CITY PROPERTY

Phone 1455-J
239 7th Street - - - - Richmond, Cal.

Phone 1035

C. H. BROWN
Plaster Contractor

RICHMOND, CAL.

John Nicholl Co.
Land Owners

Money to Loan ANY AMOUNT
at Banking Rates

Office 488 9th St., Oakland

Our Representative
GEORGE LEE
Pillow Building - - - Richmond, Cal.

ESTABLISHED 1902

Bank of Richmond

POINT RICHMOND

WE INVITE YOUR BUSINESS—

WE OFFER SECURITY AND SERVICE

News Classified Ads

MISCELLANEOUS

LOST—Greenback tied in handkerchief, 19th near Barrett. Money needed desperately. Reward. Phone Richmond 647. 14-3

DIAMOND WANTED—Will pay cash for bargain in large diamond. Give size and price. Answer immediately to H. Weil, General Delivery, San Francisco, Cal. *

LOST—A bunch of keys. Reward given if returned to Wilson-Donnelly undertaking parlors.

WANTED—A good carrier for route on The Richmond News. Apply 250 Sixth street. 99tf

MOVED—Singer Sewing Machine Co. has moved to 316 6th street, next to Postoffice Phone Richmond 756

FOR SALE—One 4x8 combination pool table, complete. Apply at "The Office." 516 Macdonald avenue. 14-tf

CHIROPODIST—Dr. Joseph M. Culver, room 12, Berry Bldg., 8th and Macdonald. Hours 2 to 8 p. m. All foot conditions treated. 53tf

NOTARY PUBLIC—I make and acknowledge all kinds of legal papers, war risk insurance converted, deeds, mortgages, contracts, leases, etc.; houses to rent; fire insurance. H. G Stidham, 163 Washington Ave Phones: Office 868, Residence 920. 36tf

FOR SALE—About 70 pair of thoroughbred pigeons. Mated and banded. Cheap if taken by the lot. Call 152 S 5th St. Phone 895-W. 86tf

ROOM AND BOARD—Good home cooking, large sunny rooms, 107 Ninth street. 12-6

WASHING done at home—110 South—— St., Richmond 06-6

HELP WANTD

WANTED—Woman or girl residing conveniently to sell box lunch at Standard Oil and Pullman platns one hour mornings. Salary or commission. Box 25 News Office. *p

HOUSES FOR RENT

FOR RENT—3-room apartment, furnished, garage if wanted. The Richmond Company, 2234 Macdonald avenue. Phone Richmond 444.

FOR RENT—4-room house, unfurnished. 619 4th St. 15-2

FOR RENT—3-room furnished cottage. $22. Call 247 2nd St. *

REAL ESTATE FOR SALE

FOR SALE

$4000—Buys 2 lots, 2 4-room flats, with 2 garrages under; 1 1-2 block south of Macdonald ave. Some terms.

$3500—Buys strickly modern 7-room house with 2 lots on South 13th street. $700 down, balance like rent.

$3500—Buys 8-room modern house, large corner lot. $1500 down, balance like rent; fine house, close in.

$2400—Buys modern 5-room house, center of city, one block from Macdonald avenue. Half cash, lot alone worth $1500.

$2450—Buys strictly modern house 4 rooms, 2 bed rooms, with garage under. $500, balance like rent.

$1400—Buys 4-room cottage. Lot 55x100 with alley, all fenced, close to car line, good terms.

CONN BROS.
05-2 237 7th St. Phone 1455-J

WOODMEN OF THE WORLD—Log Cabin Camp No. 637 meets every Monday in W. O. W. Hall, 707 Macdonald Avenue. Consul Commander, H. B. Hollenbaugh, residence 239 4th treet; Clerk, H. L. Springer, residence 101 Ohio St

FINE WATCH REPAIRING—All work guaranteed. J. B. Hunt, watchmaker & Jeweler, 1201 Macdonald Ave. 10-2

If You Have Poor Health

IT COSTS NOTHING TO INVESTIGATE

CHIROPRACTIC

A. B. Hinkley

GRADUATE OF FOUNTAIN HEAD SCHOOL

TWO YEARS IN MEDICAL CORPS, U. S. NAVY

OFFICE HOURS—9 to 12 A. M.; 1 to 4 and 7 to 8 P. M.

818 Macdonald Avenue—PHONE 169

The World Moves And So Does Dilleys

We have moved DILLY'S BAZAAR to Macdonald avenue, and if you will move in that direction you will always find bargains that you can't find anywhere else.

UNION MADE GOODS A SPECIALTY

Dilley's Bazaar

326 MACDONALD AVE.

MAKE THIS MARKET YOUR MARKET

Right along with our Good Meats goes courteous treatment—our silent way of asking you to come again. You'll find both served in abundance here.

BEST STEER QUALITY ROLLED ROAST OF BEEF (boneless) lb.....25c

CLUB HOUSE SAUSAGE

Get your order in early for some of this choice Home-made Sausage. Seasoned to please the taste of the most exacting epicure—

Per lb. 30c

MILK FED CHICKEN

A choice lot of the finest Roasters and Fricasee Chickens that will make your coosing easy. Come down and pick your's out now—

Per lb. 45c

Eastern Sugar-cured Hams—
Per lb. 37c

Sweet Pickled Picnic Hams—
Per lb. 28c

510 Macdonald Ave. Tel. 23

Richmond & Central

The Markets of Quality

1130 Macdonald Ave. Tel. 446

O. R. LUDEWIG, Proprietor

Silks and Cottons Are Rivals

The advance of silk for making many things that used to be made of cotton has been insidious and rapid. For frocks as well as blouses, smocks and underwear, silk, in the washable varieties, has come to be a powerful rival of the sheer and lovely cotton fabrics that belong to midsummer. The choice lies between crepe-de-chine or crepe georgette and organdy when the daintiest wash dresses are considered. Gradually the proportion of silk garments in the lingerie wardrobe grows larger and silk stockings have outdistanced those of cotton.

But organdy need not fear that its place will be usurped, even by the loveliest of delicate wash silks, like georgette, because organdy has a crispness that makes it irresistible for hot weather frocks. Nothing can look so fresh or so comfortable when the thermometer is hitting the high places, and nothing is lovelier in white and pale colors.

Two midsummer frocks, one made of organdy and one of crepe-de-chine, invite comparison in the picture above. They are both simple and stylish, both deceptively fragile looking, for these sheer materials will stand much wear and look as well after laundering as before, providing they are washed and ironed as they should be.

The dress at the left of the picture is made of white organdy, with full bodice and a short tunic. Very narrow tucks and fine val lace edging provide decoration for it and the lace is set onto the organdy with a narrow beading. The sleeves are long with flaring cuffs set onto the upper portion with beading. A wide folded girdle of organdy is held in place by a sash of narrow figured ribbon. This dress is an excellent model for a slender figure.

The picture of the dress at the right tells all there is to tell of it. It is made of white crepe-de-chine with half length sleeves and Chinese collar that proclaim it an up-to-date model of the slip-on style.

Julia Bottomley

Among the New Trimmings.

Wool embroidery is found among smart suit trimmings. Gray wool embroidery is liked on navy gabardine. It is a dress trimming, too, not only for cloth dresses, but actually on cottons such as organdies and ginghams. Black velvet ribbon is another of the successful trimmings on cottons and silks. It is used frequently as girdles and sometimes to band the skirts.

For the Stork Airplane Passenger

When the single passenger of that oldest airplane—the stork—glides to earth, he expects to find everything in readiness for his comfort at least. But often he finds waiting all sorts of splendid affairs in the way of carriages, cradles or basinettes, of the degree of daintiness and luxury revealed in the picture above, in which muslins, ribbons and frills make a resting place quite fit for an angel. This bassinette is of wicker enameled in white and has a hood of white dotted swiss finished with frills edged with lace. It is mounted on a wooden carriage, also white enameled, and having narrow rubber tires, so that it is easy to move his babyship about the room or sleeping porch or wherever he takes his protracted naps. Very wide and soft satin ribbon in pink or blue is used for making the several full bows which serve as flags of welcome and signs of honor for the new arrival.

A bassinette of this kind is more convenient than a cradle, but not a downright necessity like the layette. This latter has been arranged by outfitters of infants to include all the baby can possibly need, but they state the list following to be the "irreducible minimum:" Three bands, three skirts, four pinning blankets, four flannel skirts, six lawn skirts, six slips, three dozen diapers, four pairs silk and wool stockings, one baby blanket. For the winter baby, knit or eiderdown jackets are added to these articles.

Extra dresses, bonnets, cloaks and bootees are added to the layout when the baby is old enough to get out of doors, a time that arrives early in his career. Baby clothes are simply made; fine lawn and batiste the favorite cotton materials, and the trimming of the narrowest and daintiest laces, needlework and dainty embroidery, all sparingly used. Handwork is the hallmark of excellence in the layette. As for the baby's health, his Uncle Sam has provided pamphlets on all sorts of subjects that the inexperienced mother may use as a guide.

Julia Bottomley

Subscribe for The Richmond Daily News

H. C. CAPWELL CO. || OAKLAND || H. C. CAPWELL CO.

Annette Underwear

For Infants and Children

A superior quality of underwear, a s you'll say when you see it. Perfect in every detail, every garment cut by hand, flat, neatly finished seams, white, soft cotton that will give the little folks warmth, comfort and freedom of motion. Moth ers will be delighted with the shapeliness, fineness of quality and finish in all Annette garments. Splendid new Winter stocks now ready in the Knit Underwear Section.

INFANTS' ANNETTE COTTON VESTS—Double breasted style Sizes 1 to 4—65c and 70c according to size.

INFANTS' WOOL and COTTON MIXED VESTS—Singe or double-breasted style, sizes 1 to 4 All sizes —$1.25.

INFANTS' WOOL and COTTON MIXED VESTS—single or double-breasted styles.—Sizes 1 to 4 years—$1.50 and $1.75 according to size.

INFANTS' WOOL and COTTON MIXED "BINDERS"—An innovation in knitted bands for newly born babies—60c

Children's "Annette" Underwear

Children's medium weight cotton vests with high necks and long sleeves, Dutch necks and elbow sleeves, low neck and sleeveless, low neck and short sleeves. Sizes 2 to 16 years. Drawers in knee length to matsh. Prices 75c to 95c according to size .

CHILDREN'S MEDIUM WEIGHT COTTON "ANNETTE" UNION SUITS—In various styles of neck. Very fine garments. Sizes 2 to 16 years. Prices $1.50 to $1.75.

BOYS' MEDIUM WEIGHT COTTON "ANNETTE" UNION SUITS—Mothers ready to buy union suits for their boy should not fail to see these. Their many superior points will recommend them. Knee length, ages 6 to 16 years—$1.75 to $2.00.

Children's "Merode" Underwear

COTTON SHIRTS and DRAWERS—Medium weight cotton, shirts with Dutch neck, elbow sleeves; drawers in knee or ankle length.
Ages 2 to 15 years. Prices—$1.00 to $1.75 according to size.

MIXED WOOL AND COTTON SHIRTS AND DRAWERS. Winter weight Merode garments. Various styles of neck and sleeves. Ages 2 to 15. Drawers match in knee or ankle length. Prices— $1 to $1.75

Holiday Handkerchiefs

Remarkable in Beauty——Remarkable in Value

The best products of the world's best makers in plain hemstitched, hand-embroidered, embroidered, scalloped edges, novelty colored borders, initials and lace edges.

Holidy gift handkerchiefs are on display in wondrous assortment and we urge you to select while the assortments are complete. Handkerchiefs for men, momen and children.

—First Floor—

Toys! Toys! Toys!

Select them now—We will hold them for you

Come to Toyland in the Downstairs Store and See Santa Claus. His Hours are 10:30 to 12 and 2:30 to 4:30 on Saturdays. Daily 2:30 to 4:30 P. M.

Drums and trumpets to spread the joyous Christmas din. A radiant Christmas family of dolls—baby dolls, dolls that sleep, grand lady dolls that rule over dolldom.

Coasters, automobiles, handcars, wagons and velocipedes in tempting array

Games that fascinate, games with no end of thrills and puzzles. Trains that go; electric trains that seem almost real.

Wonderful Mechanical Toys.

Cunning Building Blocks.

Toy dogs, lions, rabbits and hosts of other pets for the toddlers.

Toyland brims with Christmas spirit and good cheer. Come and rejoice with the kkiddies.

SHOP EARLYY

Capwells

AGENTS FOR BUTTERICK PATTERNS

BLACKIE'S REDEMPTION IS A GOOD PLAY

"Blackie's Redemption," which will be the feature at the Richmond Theatre today with Bert Lytell as the star, is the second of the clever Red Book Magazine stories from the pen of Jack Boyle to be made into screen plays by Metro. The sirst was "Boston Blackie's Little Pal," in which Mr. Lytell did splendid work.

"lackie's Redemption," is the story of a "gentleman crook" who desires to "go straight." He gives up his lawless pursuits and is about to marry the girl he loves when he is arrested and sent to prison for a crime committed by others.

How he akes his daring escape isY one of the many thrilling incidents which will be revealed in the play, and which leads to a powerful and startling cilmax.

The clever cast supporting Mr. Lytell includes such artists as Alice Lake, Henry Kolker, Bernard Durning, Jack Duffy, William Musgrave, Gertrude Short, Don Bailey, Wilton taylor, and Ah Tov.

..... RICHMOND 982 ....

We carry alfalfa Hay, Hess Panacea, Pratt's Regulator, Cookey's Remedies, and a full line of poultry food. Seed and Gro-more Fertilizer.

SUNSET FEED CO.

RINGS—RINGS

We have a fine line of gold-filled rings, emblem set and signet—guaranteed 3 to 5 years—on sale at $1.50. Call and see them. C. L. STREETER, the home-furnisher—Third and Macdonald. 06-tf

WOOD WOOD

IF YOU WANT GOOD WOOD FOR FIREPLACE CALL UP MEYER BROS. RICHMOND 55-J-11

ODD FELLOWS—Eclipse Lodge No. 403, I. O. O. F., meets every Monday night in Bank Hall, Eighth Street and Macdonald Avenue. J. B. Hunt, N. G.; J. W. Shell, Recording Secretary, 136 Second Street

ITALIAN RESTAURANT

Ravioli Spagetti

Served at all hours—Also to take home.

T-Bone Stake.....40c

312 Macdonald Avenue
Phone 148W

Bowen made Signs

Before He Could Talk

GENERAL SIGN WORK

Auto Painting a Specialty

J. S. Bowen & Bros.

1516 NEVIN AVENUE

Local Laconics Of Richmondites

Wesley Methodist Ladies' Aid is to give a bazaar in the church parlors on November 21. All kinds of articles will be sold in the booths, including home cooking. A program will be given in the evening, after which ice cream and cake will be served.

◆ ◆ ◆

Ben Boorman, pioneer property owner, was in Martinez on business Thursday.

◆ ◆ ◆

Exalted Ruler Hiram E. Jacobs of Richmond Lodge of Elks has announced that next Tuesday night the lodge will receive the official visit of District Deputy Grand Exalted Ruler Charles L. Tisdale of Oakland. The visit of the officer will be made the occasion for a meeting of interest.

◆ ◆ ◆

An order of foreclosure on the Nesbitt property on Barrett between Fifth and Sixth has been granted to Anna Wanske for $3000 with costs and interest.

◆ ◆ ◆

Maude B. Erskine yesterday filed suit for divorce from Cyrus Erskine charging cruelty.

◆ ◆ ◆

The passenger train at Martinez struck a Mexican on the track between Port Costa and Crockett last evening, and instantly killed him. In his clothes was a slip of paper with the name Felix Hernandez.

◆ ◆ ◆

Charles Kinkle of this city has retained Attorneys Pierce & Carlson for his defense in a suit for $20,537.50 damages brought against him by William H. Gibson of San Francisco. The suit arose over an attack alleged to have been made upon Gibson by Kinkle.

◆ ◆ ◆

A $15 grocery order will be first prize and a number of turkey orders and other trophies at the Turkey whist party of Log Cabin Camp, Woodmen of the World and Woodmen hall, next Thursday. The general public will be welcome.

◆ ◆ ◆

Announcement has been made by the hostesses that the next dance of the Social Assemblies will be held at the Richmond club house on the evening of Friday, November 21. The hostesses for the occasion will be Mrs. T. M. Carlson, Mrs. Percival Neal, Mrs. W. D. Mason and Mrs. Walter Hamilton.

◆ ◆ ◆

Last night, under the auspices of the Epworth League of Wesley church, Dr. Harry E. Milnes of Berkeley delivered an address, at the close of which the first Quarterly Conference was held and reports were read from all the departments of the church.

◆ ◆ ◆

Mrs. Marie Ripley was hostess yesterday afternoon to the Sewing club of Richmond Temple No. 86, Pythian Sisters, at her home, 130 South Fifth street. Members present spent the afternoon sewing on articles to be sold in the bazaar to be held in Pythian Castle on December 12.

◆ ◆ ◆

A newly organized half million dollar alloy company is to erect a 200 man factory on the Martinez waterfront.

◆ ◆ ◆

Lawrence H. Lane has filed suit for divorce from Emilda Lane on ground of desertion.

◆ ◆ ◆

Suit to foreclose a $5000 mortgage upon local property has been filed by Louis Saroni of Ellis Landing fame against H. C. Cutting.

◆ ◆ ◆

O. L. Wright, Santa Fe foreman, has been granted a divorce from Zelda B. Wright on the ground of cruelty.

◆ ◆ ◆

The remains of Mrs. Emma Alger, who died recently of blood poisoning, were shipped yesterday to her home in Woodland.

◆ ◆ ◆

TO SUBSCRIBERS OF S. F. BULLETIN:

Complaints will be received at he News office between 9:30 a. m. and 8:30 p. m. Phone Richmond 52. 16-6

CHIROPRACTIC—Patients get well —you can be shown. H. A. Brown, D. C., Pulse Bldg., 606 Macdonald Avenue. Phones: Office 600, Rec. 333. 104-1m

A dinner party was held at the Lunceford home, 1225 Nevin avenue, Wednesday evening, the occasion being the birthday of H. W. Lunceford. Cards were enjoyed following the dinner until a late hour.

◆ ◆ ◆

An interesting meeting was held by the Woman's Home Missionary Society at the hme of Mrs. B. Banner, 2835 Ohio avenue yesterday afternoon. Mrs. Wright delivered a talk on "Christian Americanization," Mrs. M. Kinnear on "America," Mrs. Mitchell on the "Prayer of the Immigrant."

◆ ◆ ◆

HOUSE DEFEATS ARBITRATION BILL

WASHINGTON, Nov. 14.—Compulsory arbitration of railroad labor disputes was rejected today by the House, which voted 151 to 75 to substitute in the pending railrad bill

COMING EVENTS

Nov. 20.—Whist party by Olive Homstead of Yeomen at Knights of Pythias hall.

Dec. 9.—Bazaar given by ladies of Trinity Guild in parlors of Episcopal church.

Nov. 21.—Concert at Christian church by Alice Mayer and Therese Monotti.

◆ ◆ ◆

Nov. 22.—Fourth sale of army and navy goods.

◆ ◆ ◆

Nov. 29.—Joint reception and ball of United Spanish War Veterans at Bank Hall.

◆ ◆ ◆

Nov. 22.—J. B. Dancing club all night dance at Pinole. Music by Jack Crow.

Dec. 5 and 6—Bazaar by the ladies of Richmond club at the Richmond cluhouse.

◆ ◆ ◆

Dec. 9—Lecture on Christian Science by Frank H. Leonard, C. S. B. of Chicago at the Lincoln school auditorium at 8 p. m.

• • •

November 20—Fiftyfifty whist party by Olive Yeomen at the Yythian Castle.

• • •

November 15—All night dance by Liberty Yeomen at Pinole. Jack Crow band.

• • •

November 21—Annual bazaar of the Ladies' Aid Society of Wesley M. E. church, church parlors.

• • •

November 21 — Turkey whist party by Liberty Yeomen at Moose hall.

• • •

November 22—First Grand Ball by the Bay Cities Dancing club at East Shore Park.

• • •

November 22—Turkey whist party and dance by Ladies of St. Marks church, Richmond clubhouse.

• • •

November 25—Whist party by Pt. Richmond Aerie No. 354, F. O. Eagles, at Woodmen Hall.

• • •

November 26—Thanksgiving eve dance, Onetah Redmen at East Shore Park.

• • •

December 3-4—Christmas Jinks of the Elks at the Richmond theatre. Benefit Christmas fund. Tickets 1 buck, including war tax.

• • •

December 5 and 6—Bazaar by the ladies of Richmond club at the Richmond clubhouse.

• • •

December 6—Annual dance of the Knights of Pythias at East Shore Park. Henrich's orchestra.

NEW INDUSTRY LOCATES AT MARTINEZ

A new industry is to be located on the Martinez waterfront in the new future, according to a statement made on Thursday afternoon by G. F. Coleman, well known metal expert and capitalist, while here completing negotiations for the acquisition of five acres of land.

Coleman stated that the new company which is being organized will be capitalized for about half a million dollars and the investment in the plant will probably exceed one half of that amount.

The new industry will be a ferro alloy plant, manufacturing their product from California ores. The industry will be similar in many ways to the alloy plant now located at Bay Point and of which Coleman was formerly the superintendent.

When the new industry is in full operation, which it is said will be about next July, 200 men will be employed.

STEVE DETLOW GIVEN WELCOME HOME PARTY

Steve Detlow of 214 Nevin avenue, who has recently returned from Siberia, was given a welcome-home surprise party last night at his home by a number of his close friends.

The guests played cards and other games, enjoyed the music of Steve's new phonograph and partook of substantial refreshments.

Those present were: Messrs. and Mesdames E. J. Jardine, Wildgrube, F. K. Barber, J. Wittkopp, A. Colman, T. Johnson, L. Laberte, B. Merritt, Tobiason, Steve Detlow.

Alice Mayer, pianiste, and Theresa Monotti, soprano, will give a recital at the First Christian church on the evening of November 21 at 8:15 o'clock. Both artists are well known in musical circles of the coast and their program, given below, promises a real treat to music lovers:

1—(a) Valse Brillante A Flat (Chopin); (b) Chant Polonais —My Delights (Chopin-Liszt); (c) Polonaise in B (Paderewski).

ALICE MAYER

2—(a) I Hear a Thrush at Eve (Cadman); (b) Lullaby from "Jocelyn" (Godard); (c) Waltz from "La Boheme" (Puccini).

THERESA MONOTTI

3—(a) Gavotte de Pautre jour (Pierre Douillet); (b) Love Dream (Liszt); (c) Caprice Espagnol (Mosjkowsky).

ALICE MAYER

4—(a) At Dawning (Cadman); (b) Bolero 'Pierre Douillet); (c) Caro Nome from "Rigoletto" (Verdi).

THERESA MONOTTI

5—Rhapsodie Hongroise No. 2 (Liszt).

ALICE MAYER

6—(a) Solveg's Song (Grieg); (b) The Swallows (Cowen); (c) Last Rose of Summer (Cowen).

THERESA MONOTTI

18 AND 81 CANNOT AGREE; SO THEY PART

Trouble is frowning on the wedded bliss of Mr. and Mrs. Hans Lund, aged 81 and 18, respectively.

Lund wants to go to Coalinga for his health, and the wife refuses to accompany him, according to reports. She has returned to the home of her mother, 250 Eighth street, and is continuing her studies at the High School, while her husband has gone to the San Joaquin.

TOO LATE TO CLASSIFY

FOR SALE OR TRADE for automobiles. Lot 3, Block 8; Lot 15, Block 15; Lots 9 and 10, Block 22, in the West Richmond Tract; sewers in and paid for; also Lot 13, Block 5; Lot 33, Block 6; Lots 23 and 26, Block 10, in the Richmond-Pullman Home Tract, near the new City Hall, all improvements in and paid for; Lots 19 and 20 in Block 7 in the Griffins and Watsons Tract on 14th and Main street, all improvements in and paid for. Will sell in separate parcels and on easy terms. ED. HOUTZ, 1201 Van Ness Ave, San Francisco. *

SHRINERS TO TAKE RICHMOND BY STORM

Mayor Long will welcome the visiting Shriners this morning, supported by the members of the City Council, the response to his address to be made by A. B. Forsterer of Oakland.

The parade will form at the Hi gymnasium and proceed along Macdonald avenue as far as Second street, then countermarch to Ninth to the band stand, where there will be an exhibition drill and a concert by the Shriners band.

In the evening there will be a grand ceremonial, followed by a banquqet.

The official divan of Aahmes Temple, A. A. O. N. M. S. is as follows:

B. A. Forsterer, Illustrious Potentate

Lincoln S. Church, Chief Rabban.

William J. McCracken, Assistant Rabban.

Maurice S. Stewart, High Priest and Prophet.

Jesse J. Dunn, Oriental Guide.

J. A. Hill, Treasurer.

Geo. H. Smith, Recorder.

Arthur Hieronymus, First Ceremonial Master.

Herbert L. Breed, Second Ceremonial Master.

Kirby B. Smith, Director.

Frank D. Moyer, Marshal.

Ezra W. Decoto, Captain of the Guard.

Magnus P. Hill, Outer Guard.

H. A. Stiver is general chairman of the event, and S. B. Kurtz is chairman of the publicity committee.

The general arrangements committee is made up of A. B. Innis, E. H. Harlow, Dr. P. C. Campbell, Frad M. Neville, James Towers, Jr., Dr. C. R. Blake, James T. Narbett, A. G. Papadakis.

The committee representing Contra Costa county is composed of R. R. Veale, Martinez; B. Shapiro, F. M. Neville and W. W. Cottingham of Richmond, and C. Johnston of Danville.

Napa Valley will be represented by a committee of R. R. Veale, A. B. Innis, E. H. Harlow, W. S. Pierce and James Towers, Jr.

CHIROPRACTIC—Patients get well —you can be shown. H. A. Brown, D. C., Pulse Bldg., 606 Macdonald Avenue. Phones: Office 600, Rec. 333. 104-1m

CEMENT CONTRACTOR—A. Gatto —2550 Rheem street—Leave orders care of The Richmond Co., 23d and Macdonald—Phone Richmond 444 01-tf

UP-TO-THE-MINUTE OIL NEWS

FROM TEXAS OIL FIELDS.

Get your name on our mailing list. We are watching developments and will furnish you this information

WITHOUT COST TO YOU.
WRITE FOR IT
"Up-to-the-Minute Oil News,"
Oil Operators' Bldg., Ft. Worth, Tex

WHEELER & CAPELLE
CONTRACTING

Painters & Decorators

Let us figure with you on your Painting and Decorating. No job too large or too small. Remember that paint preserves the wood and adds to the beauty of home.
324 Sixth Street, Richmond, Cal.

If you cannot see through your glasses without being conscious of them; if you have to rub the bridge of your nose after taking them off; then they are not right or do not fit properly. See Dr. C. R. Blake at once, who will fit you with glasses that can be worn with ease and comfort.

DR. C. R. BLAKE
SPECIALIST
Eye, Ear, Nose and Throat
704 Macdonald Ave. Upstairs
Rooms 1, 2, 3, 4
Richmond - - - Cal.

Blankets 1-4 off

WONDERFUL BLANKET VALUES—TO MAKE ROOM FOR HOLIDAY GOODS WE ARE CLOSING OUT A LARGE STOCK OF BLANKETS AT ONE-FOURTH OFF. THEIR REGULAR PRICES.

Coats 25% off
Owing to limited space we are closing out all our Coats at.....25% Off

THREE SPECIALS IN COMFORTERS

Lot 1	Lot 2	Lot3
$2.95	$3.95	$4.75

WOMEN'S FLANNELETTE NIGHT GOWNS—Special $1.75

BABY BLANKETS .....49c each

36-inch CHEESE CLOTH in bleached or unbleached .....5cyard (Quantity Limited)

BOUDOIR CAPS—Special.....19c each

EGAN'S
917 MACDONALD AVE.
Just Received a New Line of Stamped Goods Do Your Xmas Shopping Early

RAILWAY CLERKS PLAN BIG NEW YEAR BALL

Saturday evening, January 10th has been reserved by the local lodge of the Brotherhood of Railway Clerks for the annual ball of the order to be staged at East Shore Park.

The committee is E. S. Geigholdt, Mrs. Lillian Catabous, E. C. Stubblefield, J. E. McMahon and C. E. Taylor.

Vaudeville numbers will be given between dances.

KNIGHTS OF PYTHIAS ACTIVE AS USUAL

The Rank of Esquqire was conferred on 17 Pages by Richmond Lodge No. 13, Knights of Pythias, at the regular convention last night. All members of the work team are requqested to attend next Friday night to take part in conferring the Knight Rank in long form.

Two new applications were received and referred to investigating committees and two applicants were elected. Richmond Lodge needs 45 more members to beat Oakland Lodge No. 103 and become the largest of the 45 Bay shore lodges.

Captain C. B. Burley, of Oakland, a veteran Past Chancellor of Carters Lodge No. 221, of Tuolumne, California, was present, renewing old friendships. He assisted in instituting Richmond Lodge many years ago and was surprised to find the lodge which had only 100 members five years ago now having 314 members and still growing.

FOR SALE OR TRADE

Washing machines, large kitchen cabinet, child's beds and large iron beds—$2.50 up; sanitary couches, oil tanks. Phone 215. C. L. STREETER, theh ome furnisher—Third and Macdonald. 06-tf

"THE NEWS" FOR THE NEWS.

Stomach Trouble Cured By The Sing Herbs

MAN RELIEVED AFTER TEN YEARS OF ACUTE SUFFERING

That the Sing Herb treatments positively relieve stomach and intestinal trouble is shown by the following testimonial of an Oakland man:

TO WHOM IT MAY CONCERN:

I wish to state that for over 10 years I have been troubled with liver and stomach disorders; have been to over 20 American doctors; also submitted to an operation with no results.

I began treatments with Dr. Sing and, after a few weeks, had no more trouble and can eat many kinds of food I could not touch before.

It is now three months since I have been treated and have had no return of the trouble.

(Signed)
J. G. GAMBLE,
459 Twenty-sixth Street,
Oakland, California.

CALL OR WRITE

If you are unable to visit our office write full particulars and we will outline a course of home treatment. If interested in Chinese herb remedies in general ask for

"The Skill of the Chinese Herbists"
It will be mailed in a plain wrapper.

The Sing Herb Specialists
Established in 1912
"Choice Herbs for Every Ill"
491 Tenth Street
Oakland, California.
Telephone Oakland 3259
Consultation Free. Lady Attendant

Willard STORAGE BATTERY
TRADE MARK REGISTERED

Yours for a Long Life

A Willard Battery with Threaded Rubber Insulation lives a *long life*. It is a protection against little battery illnesses and re-insulation as well.

Four years' experience on many thousand cars has proven that this battery gives you more real value, more assurance of long-continued efficiency, less anticipation of trouble than any other you can buy.

It's a battery that you ought to know about. If you'll come in we'll tell you about some of these Still Better Willards.

THREADED RUBBER

PIONEER BATTERY CO.
G. R. Alexander, Proprietor.
1117 Macdonald Ave.
Phone 80.

LYRIC RICHMOND THEATRE

SATURDAY
Bert Lytell In
"Blackie's Redemption"
Vitigraph Comedy
Ford News
SUNDAY
Feature Picture—"Pastimes Three"
Vaudeville and Pathe

A Visit Tells

The difference in bread quality can easily be determined by visiting the several East Bay baking plants. A visit to the modern, sunlit Remar Baking Plant will do far more than the printed word to prove that

REMAR BREAD

is a distinctive quality bread and worth its cost for your family use. The Remar Laboratory alone is worth your visit. It is the largest and most complete baking laboratory in the West.

The Remar door is always open—the door to distinctive quality.

THE REMAR COMPANY
46th, Adeline & Linden Streets, Oakland
Phone Piedmont 494